

A world premiere by Pulitzer Prize  
winning playwright James Ijames,  
*Abandon* is sometimes violent,  
sometimes healing and has a  
gossamer veil that separates the  
worlds of the living and the dead,  
and shame and acceptance.

theatre exile  
WORLD PREMIERE

# abandon

by **JAMES IJAMES**

**DIRECTED BY BRETT ASHLEY ROBINSON**

**APRIL 27 - MAY 21, 2023**

**THE WILLIAM PENN FOUNDATION PROVIDES LEAD SUPPORT**

HONORARY PRODUCERS: LINDA & DAVID GLICKSTEIN and SUSAN & EDWARD HOFFMAN

ASSOCIATE PRODUCERS: GAYLE & DAVID SMITH and THE BROTHERS NETWORK

ADDITIONAL SUPPORT FROM THE NATIONAL ENDOWMENT FOR THE ARTS

*William Penn*  
WILLIAM PENN  
FOUNDATION

NATIONAL  
ENDOWMENT **for ARTS**  
arts.gov

**FEATURING: CARLO CAMPBELL, JARED CHICHESTER, MELANYE FINISTER, BRENSON THOMAS**

# STUDIO X-HIBITION

Three Readings of  
Three New Plays of  
Three Exciting Stories by  
Three Local Playwrights

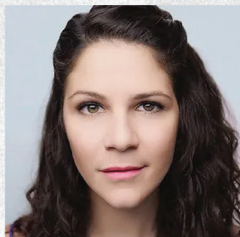

*Trying*  
by **Alison Scaramella**  
Monday April 10th, 2023

Maggie and Jamie have been trying to have a baby for... a while. After a recent loss, they are getting back on the not-so-sexy horse, navigating lots of peeing on sticks, friends with babies, and unsolicited advice on their path to building their family.



*Without Consent*  
by **David Robson**  
Monday May 8th, 2023

Carmen, the wife of an entertainment legend, is interviewing a nurse, Lisa, to supervise the care of her ailing husband, but the tables quickly turn as Carmen is confronted with sexual accusations against her husband and with her complicity in the alleged incidents.



*Honey Bee Baby*  
by **Erlina Ortiz**  
Monday June 12th, 2023

Kind Melisa desperately wants a child. If only she could pass the government mandated test that will allow her to do it. The honey bees are gone, the resources are scarce, and every one must earn their place in this world where the lines between right and wrong are blurred with blood.

All readings in person at 7pm

Pay what you can:



# abandon

by **JAMES I JAMES**  
DIRECTED BY BRETT ASHLEY ROBINSON

PRODUCED BY **theatre exile**

THE WILLIAM PENN FOUNDATION PROVIDES LEAD SUPPORT



ADDITIONAL SUPPORT NATIONAL ENDOWMENT FOR THE ARTS

HONORARY PRODUCERS LINDA & DAVID GLICKSTEIN and SUSAN & EDWARD HOFFMAN

ASSOCIATE PRODUCERS GAYLE & DAVID SMITH and THE BROTHERS NETWORK

## CAST

**Melanye Finister\*** ..... Luella  
**Jared Chichester** ..... Joshua  
**Carlo Campbell\*** ..... Chris  
**Brenson Thomas\*** ..... Gabriel

## CREW

### Director

Brett Ashley Robinson

### Dramaturg

Dr. Kimmika Williams-Witherspoon

### Set Designer

Sara Outing

### Sound Designer

Elizabeth Atkinson

### Production Manager

Janet Embree

### Technical Director

Nick Schwasman

### Scenic Charge

Brian McCann

### Costume Designer

Jill Keys

### Props Designer

Miranda Thompson

### Stage Manager

Melody Wong

### Audio Engineer

Natali Merrill

### Assistant Lighting Designer

Tydell Williams

### Lighting Designer

Amanda Jensen+

### Fight Choreographer

J. Alex Cordaro

### ASM/COVID Safety Manager

Allison Donahue

### Master Electrician

Sophie Smyczek

### Board Op

Casie Weaver



\* Member of Actors' Equity Association,  
the Union of Professional Actors and Stage Managers  
in the United States



## NOTE FROM DEBORAH

---

Thank you for joining us for our final show of our 26th season; a year filled with hope, humor and Exile's signature grit. As in life, most of our characters this season *intend* to do the right thing. But as witnesses, we can feel the harm that is caused when their blinders hide the impact that their selfish actions can have on others. Their stories illuminate our failings and our strengths; helping us find our own pathway to redemption and hope.

COVID caused a two-year delay in bringing this script to life. Finally, last year *Abandon* was part of Studio X-hibition, our new play development program. And now we are so proud produce the latest world premiere by Pulitzer Prize winning playwright, and South Philadelphia resident, James Ijames. James has created an Exile show filled with grit and passion. Continuing with the season's theme, the characters in *Abandon* are trying to survive and create family. Even with the best of intentions, no one quite figures out how to do it right the first time. And when a light does shine, it shows us that the path to a peace is often a rocky road.

Thank you for choosing live theater. Nothing touches me more than sitting in a room with you, feeling the humanity that only live theater can evoke. I truly believe that no other art form helps facilitate empathy better than theater; and empathy is the healing balm to the divisiveness in this tenuous time. I hope that you will encourage others to experience the transformative power of live performance.

Thank you for joining us as we all emerge from Exile.

Sincerely,



Deborah Block, Producing Artistic Director

---

## THEATRE EXILE'S 2022-2023 SEASON IS BROUGHT TO YOU BY

---



Wyncote  
Foundation



Suzanne Roberts Cultural  
Development Fund



## CAST & CREW

---



**Carlo Campbell** (he/him, Chris) is a Philadelphia native. He is a founding member and Artistic Director of Theatre In The X as well as a member of SAG-AFTRA, he has been in a number of films and commercials. He has also worked with theatre companies all throughout the Delaware Valley including Go Kash On Stage, Ego Po, Simpatico, Pennsylvania Shakespeare, Delaware Shakespeare and First World. Theatre, Curio Theatre: *Death of A Salesman*, *Piano Lesson*, *Othello*, *Richard 2*, *While the Getting's Good*, *Topdog Underdog*, *The Nigga Files*, *12 Angry Men*, *Delaware Young Playwrights*, *Moon Man Walk*, *V to X*, *The Meeting*, *King John*, *Richard 2*, *All My Sons*. He has worked with children and young adults of all ages, from kindergarten to the university level as a teaching artist and director. Also a Poet and an MC (AFLOE), Carlo has published a book of poetry entitled *Afloematic*.



**Jared Chichester** (he/him, Joshua) is a 22-year old artist from Beaumont, Texas. Fresh out of high school, Jared moved to Philadelphia and spent one year as an Acting major at The University of the Arts. He began his acting career with credits such as *Passing Strange* (City Theater Company) and *Pass Over* (Theatre Exile). Beyond acting, Jared is also a rapper and producer under the name “chiche” (pronounced “cheech”). You can find his 2021 EP “Hi, My Name is Jared” on all streaming platforms, and look out for his newest release, “Where The Sky Meets Heaven” coming to all platforms on May 12th. When Jared isn’t creating something, he enjoys long walks, listening to Italian film scores, and scrolling on Instagram (@chichemusic).



**Melanye Finister** (she/her, Luella) is happy to be making her Theatre Exile debut with James Ijames’ play *Abandon*. She was seen most recently in 1812’s production of *Broads, Fairview* at Wilma Theater and *Backing Track* at Arden Theatre. She is a member of the resident acting company at People’s Light & Theatre where she appeared in over 30 productions. Some recent favorites include *Shakespeare In Love*, *Skeleton Crew* (2018 Barrymore Outstanding Lead Performance), *All My Sons* and *Fences*. In 2018 Melanye joined the Hothouse company at Wilma Theater where she appeared in *Don Juan Comes Home From Iraq*, *When the Rain Stops Falling*, *Dionysus Was Such A Nice Man*, *There*, and *Is God Is*. Melanye has also worked at PlayPenn, Philadelphia Theater Company, Interact Theater, and Flashpoint. She holds a BFA from Carnegie Mellon University. She is a 2018 Lunt-Fontanne Fellow and a Board Member at People’s Light & Theatre.

## CAST & CREW

---



**Brenson Thomas** (he/him, Gabriel) is a Black and queer writer, actor, and theatre-maker. As a performer, Brenson has collaborated with Tony Award Winner Stew, Raja Feather Kelly, Lightning Rod Special in *The Appointment* (FringeArts/Next Door at NYTW; Barrymore Nominee for Outstanding Ensemble in a Musical), Arden Theatre Company in the world premiere of R. Eric Thomas' *Backing Track*, and *Into the Woods*, 1812 Productions for *This is the Week That Is: 2020 and 2022*, and the Wilma Theater. When he's not hunched over his laptop crying about blank Google docs, Brenson enjoys long walks around his beloved Philly, doing bad accents, smashing patriarchal white supremacist structures, and Beyoncé. MFA in Theatre, Sarah Lawrence College.



**Brett Ashley Robinson** (she/her, Director) is a 2021 Pew Fellow as well as a Barrymore Award-winning deviser, director, theatre maker and educator based in Philadelphia. She is the 2021 winner of the PEN America / Jean Stein Oral History Grant for her original work *Re-Enactment*. She was a collaborator and performer in Lightning Rod Specials *The Appointment* at New York Theatre Workshop, which was a 2019 and 2023 New York Times Critics Pick and voted best play of 2019 in *The New York Times*, *Vulture Magazine*, *Time Out New York*, and *New York Magazine*. As an actor and deviser she has worked at, The Public, Ars Nova Ant Fest, Actors Theatre of Louisville, The Wilma, Lightning Rod Special, Pig Iron Theater Company, The Arden Theatre Company, InterAct Theatre Company, The Flea Theatre, Theatre Horizon, and Geva Theatre. She has taught acting at the University of the Arts, Desales University, Drexel University, and is a company member of Applied Mechanics and a member of the HotHouse-the Wilma Theater's resident acting company. She loves buck a shuck oysters and Vino Verde.



**James Ijames** (he/him, Playwright) is a Pulitzer Prize winning playwright, a director and educator. James' plays have been produced by Flashpoint Theater Company, Orbiter 3, Theatre Horizon, Wilma Theatre, Theatre Exile, Azuka Theatre (Philadelphia, PA), The National Black Theatre, JACK, The Public Theater (NYC), Hudson Valley Shakespeare Theater, Steppenwolf Theatre, Definition Theatre, Timeline Theater (Chicago IL) Shotgun Players (Berkeley, CA) and have received development with PlayPenn New Play Conference, The Lark, Playwright's Horizon, Clubbed Thumb, Villanova Theater, Wilma Theater, Azuka Theatre and Victory Garden. James is the 2011 F. Otto Haas Award for an Emerging Artist recipient, and two Barrymore Awards for

Theatre Exile's in-school  
playwriting residency.

PAPER WINGS

WHAT THE LIGHT SEES

Theatre Exile's Annual  
10-Minute Play Fest

Friday, June 9th at 7PM Online

**ON SALE NOW**

Student Artwork by  
Zakeer Clark-Burnett, Grade 5

## CAST & CREW

**James Ijames, cont.** Outstanding Direction of a *Play for The Brothers Size* with Simpatico Theatre Company and *Gem of the Ocean* with Arden Theatre. James is a 2015 Pew Fellow for Playwriting, the 2015 winner of the Terrence McNally New Play Award for *WHITE*, the 2015 Kesselring Honorable Mention Prize winner for *....Miz Martha*, a 2017 recipient of the Whiting Award, a 2019 Kesselring Prize for *Kill Move Paradise*, a 2020 and 2022 Steinberg Prize and the 2022 Pulitzer Prize in Drama recipient. James was a founding member of Orbiter 3, Philadelphia's first playwright producing collective. He received a B.A. in Drama from Morehouse College in Atlanta, GA and a M.F.A. in Acting from Temple University in Philadelphia, PA. James is an Associate Professor of Theatre at Villanova University. He resides in South Philadelphia.

**Kimmika Williams-Witherspoon** (Dramaturg) PhD (Cultural Anthropology), M.A. (Anthropology), MFA (Theater), Graduate Certificate) Women's Studies, B.A. (Journalism); is an Associate Professor of Urban Theater and Community Engagement and President of the Faculty Senate at Temple University. Author of *Through Smiles and Tears: The History of African American Theater* (From Kemet to the Americas) (Lambert Academic Publishing, 2011); *The Secret Messages in African American Theater: Hidden Meaning Embedded in Public Discourse*

## CAST & CREW

---

**Dr. Kimmika L. H. Williams-Witherspoon, cont.** (Edwin Mellen Publishing, 2006), she has had over 34 productions of her plays, her stage credits include over 20 productions, 8 one-woman shows and she has performed poetry in over 120 national and international venues. A contributing poet to 44 anthologies, 11 books of poetry, 9 book chapters, 10 journal articles and 2 books on African American Theater.

**Sara Outing** (she/her, Set Designer) is a designer and fabricator with a background in illustration, music, and radical puppetry. Her work is influenced by personal mythologies, afrofuturist inquiry, and a delight in second-hand materials. Recent projects include prop and scenic designs with Theatre in the X / Drexel University, theBlackBestFriend, 1812 Productions, UArts, and parcel designs for *A BREATH FOR US* (Tiny Dynamite) co-created with Jarrett McCreary, which was named The Billies' Socially Distanced Showstopper of 2021. Original works include her shadow project *DOORS*, developed through the Black Puppeteer Empowerment Grant (Puppet Showplace Theatre), *Puppetopia 2022* (HERE Arts NYC), and supported by Tiny Dynamite with a Workshop Grant from the Jim Henson Foundation. Sara is an Artistic Associate of Tiny Dynamite and a student performing arts advisor at the University of Pennsylvania. [www.saraouting.com](http://www.saraouting.com)

**Jill Keys** (she/her, Costume Designer) is stoked to be back at Exile with this stellar *Abandon* team! She is a UArts graduate (2011), and a three time Barrymore Award Nominee for her whimsical childrens' theater costumes at The Arden. She is a maker of all sorts and not only has designed over 50 shows for many companies in town, but also designs spaces and installs like the summer beer garden at Eakins Oval, and holiday bars 'Blitzen' (Wilmington DE/Scranton PA) and 'Tinsel'. For other fun facts please visit: [www.jilliankeys.com](http://www.jilliankeys.com)

**Amanda Jensen** (she/her, Lighting Designer) is a Philadelphia based lighting designer. She is delighted to be designing for Theatre Exile this season. Her previous works with the company have been *D-Pad* and *Really*. Amanda has also designed for 1812 Productions (*This Is The Week That Is*), The Arden (*No Child, So Far, Treasure Island, Snow White*), The Lantern (*Lifespan of a Fact, The Heir Apparent*), Inis Nua (*A Holy Show, A Hundred Words for Snow, The Monster in the Hall, Love Lies and Taxidermy, The Swallowing Dark, Radiant Vermin, Spine*), Almanac Dance Circus Theatre (*The Edge, Communitas Five Years Later, Jeanne/Jean/John/Jawn, XOXO Moongirl*), Missing Bolts Theatre Co. (*Rail*), Delaware Shakespeare Co. (*The Tempest, Midsummer Night's Dream*) and Gunnar Montana Productions (*Kink Haus, Wroughtland*). Her work for the 2017 production of *Kink Haus* was exhibited at the 2019 Prague Quadrennial as part of the USITT/USA exhibition of professional designers.



## SUBSCRIBE NOW FOR THEATRE EXILE'S FLEX PASS

See three shows for as little as \$45

3 tickets to redeem through the 2023-24 season.

20% off any additional tickets

Easy ticket exchanges

FLEXIBILITY: It's your plan, it's your choice

### EARLY BIRD BRING A FRIEND SPECIAL!

BUY NOW UNTIL JUNE 30th and get one additional ticket at your subscription level for each subscription that you purchase.



---

## CAST & CREW

**Elizabeth Atkinson** (she/her, Sound Designer) is delighted to be working with Theatre Exile again. Liz is currently based in Philadelphia, after many years in Pittsburgh where she was Resident Sound Designer at the City Theatre Company. Her freelance career includes regional theatre credits at The Wilma, Arden Theatre Company, Inis Nua Theatre, Walnut Street Theatre, Yale Repertory Theatre, and Hartford Stage. She is a faculty member at Swarthmore College, and previously at Point Park University and Carnegie Mellon University. Liz has also had the honor of exhibiting at the 2007, 2011 and 2015 Prague Quadrennials.

**Miranda Thompson** (she/her, Props Designer) is excited to be a part of the *Abandon* family! A native of Philadelphia, Miranda has Choreographed for the Department of Recreations Theatre Camp (2005-2017). Was a recipient of the Leeway Foundation's 2011 Art & Change grant. *A Room for Waiting*, produced at the Community Education Center. Directed for the Young Playwrights 2021 Virtual Theatre Festival. *The Itraveler*, written by Amara Ali. *Day/Month/Year*, written by Sophia Kaiserman. This past fall she was the 22/23 Production/ Stage Management fellow at Kitchen Theatre Company.(Ithaca, NY.) Props Run Crew (2022) for *There is Always the Hudson*, at Woolly Mammoth Theatre Company. (Washington, DC) Wardrobe Run Crew (2022) for *MY Life On A Diet*, at Delaware Theatre Company. This summer Miss Thompson will join Goodspeed Opera House as their Props Run Crew Head for the remainder of the season. You can also catch MT on *Tubi* this summer in an independent film entitled *End Of The Line*, as Nurse Linda.

## CAST & CREW

---

**J. Alex Cordaro** (he/him, Fight Choreographer) is a Philadelphia-based Fight Director and Educator with over 30 years of training, practice, and experience creating stage violence. Alex has Fight Directed well over a hundred professional productions with Equity and AGMA, (Opera Philadelphia, The Wilma, Arden, Philadelphia Theatre Company, Theatre Exile, The Lantern, etc) including seven World Premieres and numerous Philadelphia and U.S. Premieres. In addition, his choreography has been sailing across Europe with twenty-eight different casts for Royal Caribbean Cruise Line. Since 2018 he has been the Stage Combat Instructor and Fight Director for the University of the Arts in Philadelphia, offering five semesters of training for the Brind School of Theatre. Alex is also a core instructor for the annual Philadelphia Stage Combat Workshop which is going into its 25th year. Alex is a Certified Fight Director, Certified Teacher, and Theatrical Firearms Instructor with the Society of American Fight Directors. He is a three-time Barrymore Award Nominee for Outstanding Movement/Choreography, and he was featured on the Discovery Channel's "Project Discovery" series: *Careers in the Arts; Fight Director*.

**Janet Embree** (she/her, Production Manager) is thrilled to be joining the team at Theatre Exile. She has managed productions at Lantern Theater Company, Opera Philadelphia, the Pennsylvania Ballet and Philadelphia Artists' Collective, among others. She spent several years at the University of the Arts where she taught and managed productions in theater, dance and music. She also does professional upholstery for the stage and screen; one of her favorite projects can be seen in the 2018 Grammy Awards.

**Melody Wong** (Stage Manager) is thrilled to be working with Theater Exile. Recent credits include *Dreamgirls* with Theater in the X, *Di Hati Ku* with Fleisher Art Memorial and Modero & Co, *In Search of the Kitchen Gods* with 1812, Group!, *Janet Wide Awake and Ok* Trenton with Passage Theatre. *The Ongoing Plight of the Ferryman* at Plays and Players. Additional credits: SM for; *TURN! Polly Mope, Lashed but not Leashed, Black Light, The Outer Space, The Kinetic Tree*, PIFA 2016 at the Kimmel Center for the Performing Arts, *Minorityland* with PowerStreet Theater, *The Wiz* with Theater in the X, *Tiger Style* with Philadelphia Asian Performing Artists, *Master Harold and the Boys*, with EgoPo Classic Theater, Barrymore Awards 2018/2019, *ASM Whitman! Contradict this!* with Bearded Ladies Cabaret, Assistant to the Director for the live capture of *La Traviata, Turandot, The Marriage of Figaro* with Opera Philadelphia. "

**Allison Donahue** (she/her, Assistant Stage Manager/COVID Safety Manager) is a freelance stage manager, production assistant, graphic designer, and multidisciplinary artist based in Philadelphia. Allison grew up in South Jersey and went on to study Stage Management at Point Park and Boston University. Some favorite recent production credits include Dick Clark's

Get our **EARLY BIRD Special** for Theatre Exile's Spring Virtual Workshop Series

THEATRE  
PHILADELPHIA

## ACTIVATE PROGRESS



### **WORKSHOP 1** Saturday, June 3rd at 11:30am

Activate Progress for administrative, developmental & production teams **With LaNeshe Miller-White**

Learn how to create inclusive marketing, outreach, and PR plans and create meaningful partnerships to connect with new audiences



### **WORKSHOP 2** Saturday, June 10th at 11:30am

Activate Progress for creatives from all walks of life **With Kalif Troy**

Get a new perspective resume building, basic contract review and learn how to highlight your uniqueness in your audition.

Each session is 90 minutes and on Zoom

**\$25 per session Early Bird Registration \$35 after 5/23/23**



## CAST & CREW

**Allison Donahue, cont.** *New Year's Rockin' Eve* in Times Square, *Lincoln Mill Haunted House*, and *Fever's Candlelight Concert Series*. Alongside pursuing her passion working in theatre and live events, Allison owns and operates her own custom art & wares small business Alamander Art.

**Nick Schwzman** (he/him, Technical Director) is theater artist and technician based in Philadelphia, PA. He has a BFA in Musical Theater from The University of the Arts, and a graduate certificate in devised performance from UArts / Pig Iron School. He was a co-founder/co-director of Drip Symphony, a local experimental performance company from 2017-2020. He has worked with Pig Iron Theater Company, Lighting Rod Special, Brian Sanders JUNK, David Gordon, The Renegade Company / Mike Durkin, Arden Theater Company, Lantern Theater Company, Plays & Players, and Philadelphia Scenic Works.

**Natali Merrill** (she/her, Audio Engineer) is a sound and technology designer and engineer excited to return to Theatre Exile! Based in Philadelphia, she has been the sound designer for productions including *Broads* (1812 Productions), *Spring Awakening* (Bryn Mawr College), *High Noon* (Ninth Planet), *Shakespeare's R&J* (New Light Theatre Company), *Fucking A*

## CAST & CREW

---

**Natali Merrill cont.** New Century Theatre Company in Seattle, and the Williamstown Theatre Festival. A graduate of Haverford College with a major in physics, she researched and wrote a thesis on acoustics in performance halls with RWTH Aachen University in Aachen, Germany. She is also a singer and composer. [www.nmerrill.com](http://www.nmerrill.com)

**Sophie Smyczek** (Assistant Lighting Designer/Master Electrician) is a Philly-based freelance electrician, excited to be back at Exile for her second show. Thanks to Bella and Matt!  
[www.sophiesmyczek.com](http://www.sophiesmyczek.com)

**Deborah Block** (Producing Artistic Director) has been a consistent figure in the Philadelphia arts community for over 30 years as a director, dramaturg, producer, curator, choreographer and educator. Deborah has been with Theatre Exile since 2006 and assumed the position of Producing Artistic Director in 2013. Prior to that she was one of the founding organizers of the Philadelphia Live Arts Festival and Philly Fringe (now FringeArts) and was the program director for ten years. She received her MFA at Temple University where she taught for nine years. Prior to that she taught at Rowan University, University of the Arts, and was a teaching artist in many K-12 programs. She has received much recognition for her professional and educational work including receiving the Independence Fellowship in the Arts and the Albert Benzwie Award for playwriting. She has sat on many local and national panels including Theatre Philadelphia. A sampling of her previous affiliations include Brat Productions, Theatre Ariel, Philadelphia Young Playwrights Festival, The Wilma Theater and the CEC. She has worked on over 60 professional productions. For Theatre Exile she has directed *Wolf Play*, *Extreme Home Makeover*, *Babel*, *Among the Dead*, *Sing the Body Electric*, *Guards at the Taj*, *Smoke*, *Red Speedo*, *Cock*, *The English Bride*, *Gruesome Playground Injuries*, *Iron*, *Hunter Gatherers*, *dark play or stories for boys*, *Roosters* and collaborated on *Hearts & Soles* and *Motherfu\*\*er with the Hat*.

**Theatre Exile** is dedicated to enhancing the cultural experiences of Philadelphians and committed to creating community by sparking dialogue through the development and staging of artistically excellent and provocative contemporary plays that engage the imagination. Founded in 1996 by Joe Canuso and Trish Kelly, Theatre Exile was created by a group of artists who wanted to rattle the gates of the mainstream. In July, 2013 Deborah Block took on the role of Producing Artistic Director. Under her leadership Exile continues to produce plays that explore the complexities of the human condition packed with Philadelphia grit and passion. Exile is the first Philadelphia organization to produce such powerhouse playwrights as Tracy Letts, Lucas Hnath, Annie Baker, Rajiv Joseph, Rona Munro, and Hansol Jung among others. In 2016 Exile was named most fearless theatre by Philly Currents and Best Theater Company by Philadelphia Magazine. Exile received the Time Out Recommended Award 2017. For excellence in producing theatre, Exile has received 92 Barrymore nominations, with 19 awards. In 2017 Theatre Exile left their home to begin a new phase in Exile's life. Following her idea to create a new home in their

## CAST & CREW

old location in South Philadelphia, Deborah with the Board of Directors collaborated with Center City Development and Cecil Baker + Partners, and created a vision for a new theater that honors the art and maintains Exile's goals of working in an intimate and flexible environment. They moved into the new facility and produced their first play in 2019. In 2022 Theatre Exile won Best of Philly for Best Theatre Subscription and Best Local Theater Company by Metro Philly.

**Actors Equity Association** (AEA) was founded in 1913 as the first of the American actor unions. Equity's mission is to advance, promote and foster the art of live theatre as an essential component of our society. Today, Equity represents more than 40,000 actors, singers, dancers, and stage managers working in hundreds of theaters across the United States. Equity members are dedicated to working in theatre as a profession, upholding the highest artistic standards. Equity negotiates wages and working conditions and provides a wide range of benefits including health and pension plans for its members. Through its agreement with Equity, this theatre has committed to the fair treatment of actors and stage managers employed in this production. AEA is a member of the AFL-CIO and is affiliated with FIA, an international organization of performing arts unions. For more information, visit [www.actorsequity.org](http://www.actorsequity.org).

## theatre exile VENMO TO GIVE!

Theatre Exile depends on support from those who share our vision to promote new voices in theater.

**Gifts of every size make a difference!**





# JOIN OUR SOCIETY OF EXILES

## SUPPORTERS

We would like to give an extra special thanks to the foundations, corporations and individuals whose generosity supports our work. (This list includes gifts received from 7/1/21 -4/13/23)

### Foundations/Government

America Online Giving Foundation  
Anonymous Fund  
Anton Charitable Trust  
The Blackbaud Giving Fund  
Charlotte Cushman Foundation  
GlaxoSmithKline Foundation  
Independence Foundation  
The Lida Foundation  
Charles Ludwick Foundation  
Virginia Brown Martin Fund  
National Endowment for the Arts  
Bridge Program: National New Play Network  
Pennsylvania Council on the Arts  
Performing Arts Foundation  
Philadelphia Cultural Fund  
Suzanne Roberts Cultural Development Fund  
Mortin E. and Jennie S. Rotman Fund  
The Shubert Foundation  
United Way of Greater Philadelphia & Southern NJ  
William Penn Foundation  
June and Steve Wolfson Family Foundation  
Wyncote Foundation

### Corporations

Brandywine Realty Trust & Jerry Sweeney  
Delaware Theatre Company  
Flim Flam Film  
Quaker Printing Group  
Ruba Club Studios  
Stark & Stark

### Society of Exiles

Dirk L. Allen & Glenn Sykes  
Sarah Anton  
Deborah Block & Doug Smullens  
Louis Bluver  
Michael Brett  
Jennifer & David Cardy  
Kathyanne Cohen & Adam Schless  
Fern & John Culhane  
Robert M. Dever  
Tobey & Mark Dichter  
Anna Maria & Rich Di Dio  
Michael Donahue & Alex Moede  
Alison Ezell  
Patricia Forcina  
Bill Gehrman & Christopher Mullins, Jr.  
Linda & David Glickstein  
Barbara & Steve Gold  
Leonard Haas & Marylee Bednarek  
Margaret Harris & Phil Straus  
Susan & Edward Hoffman  
Lorie & Nick Howley  
Annabelle Jellinek  
Sterling & Deena Johnson  
Robin Sakina & Saifuddin Mama  
Brett Mapp & Morgan Hugo  
Joni Marcus & Eddie Greves  
Fran & Kathy Murphy  
Lynn Marks & Clifford Pearlman  
Christine Frost Red & Michael Wax  
Susan Rock & Michael Phillips  
Desiree Salera & Eric Okdeh  
Andrew & Bryna Scott  
Gayle & David Smith

**MAKE A DONATION OF  
\$1,000 OR MORE TO  
BECOME A MEMBER.**

**SOCIETY OF EXILES** receive:  
**Invitations to:**  
**Opening Night**  
**Exclusive VIP events**  
**First rehearsal for our season shows**  
**Behind the scenes access**  
**Contact Denise Cavaliere for more**  
**information [denise@theatrexile.org](mailto:denise@theatrexile.org)**

## **SUPPORTERS**

### **Society of Exiles, contd.**

SaraKay & Stanton Smullens  
Dr. Jeffrey Sorkin  
Rachel & Joe Stern  
Debra & Bill Stewart  
Jerry & Jackie Sweeney  
Frances Visco  
Reuben Wade & Janice Smith  
June & Steve Wolfson

### **\$500-\$999**

Karen & Mark Belding  
In Memory of Gene Bishop  
John Burmaster  
Carol Cook  
Diane Dalto & Richard Woosnam  
Erica & Matt Ezold  
Mimi Fleming  
Christopher Anastasiou & Mitch Gillette  
David Kagan & Beth Medoway Kagan  
Judy Kaplow  
Sam & Connie Katz  
Elisabeth & Russ LaMotte  
Anthony Lewis  
John Mackin & Danny Burke  
Gene Gualtieri & Mary McManus  
David & Maureen Othmer  
Pam & Gresham Riley  
Benjamin Zuckerman & Marian Robinson  
William & Darlene Smith  
Barbara & James Sterchele  
Elijah Wald & Sandrine Sheon  
Gregory Walker  
Pam & Ed Zenzola

### **\$100-\$499**

Anonymous  
Kim & David Adler

### **\$100-\$499 contd.**

Sarah Amon  
Theresa Aristarco  
Dana & Melissa Ash  
Georgia & Barrie Ashby  
Nancy Bastian  
Carol Beam  
Daniel & Susan Behrend  
Mark Belding  
Megan Bellwoar & Michael Hollinger  
Jay & Nancy Berkowitz  
Barbara Block  
Daniel Boylen  
Susan C. Brennan  
Jean Brody  
Jay Bruff  
Matt Bulfair  
Marian & John Bumbaca  
Monika Burke  
Richard Buxton  
Paul Carlson  
Beth Cohen  
Heather Coyne  
Liza Herzog & Paul Curci  
Cynthia Dahl  
Emily Darigan  
Rhonda Dickey  
Debbie DiGiacobbe  
Mary Gillett & James Dimartino  
Robert DiSerafino  
Gregory DiStefano  
Cynthia Dunlap  
Neil Durkin  
John & Lois Durso  
Debra Every  
David Finger  
David Ingram & Melanye Finister  
Dr. Judith Finkel

## SUPPORTERS

---

### \$100-\$499 contd.

Susan & James Fiordeliso  
Amanda Fischer  
Sabrina Galloway  
Jacqueline Goldfinger  
Rachel Harr & Keith Stallone  
Ralph & Natalie Hirshorn  
Joy Hockman  
Jo Holz  
Eileen O'Brien & Samuel Hopkins  
Esther & Robert Hornik  
Caren Hosansky  
Miriam Indenbaum  
Judy Adamson & Fred Jackes  
Randall Johnston  
Leslie Kaufman  
Dorilona Rose & Michael Kay  
Nancy Boykin & Dan Kern  
Ken Kesslin  
Marta & Bill Kiesling  
Elliott Korsen  
Valerie Koscelnik  
Carolyn Schlecker & Bob Kosseff  
Myra Kranzel  
Robert Krebs  
Allen J. Kuharski  
Melanie Kzirian  
Paula Cramer & Warren Laddon  
Ruth & Peter Laibson  
Marilyn Lammert  
Martha & Marshall Ledger  
Eva & Michael Leeds  
Natalie Levkovich  
Ronald VanLangeveld & Karen Lichter  
Shirley Lockwood  
Kim Loux  
Debby & Barry Lurie  
Patricia Malley  
Jeffrey Brown & Sandee Mandel  
Anne Marble  
Ruth & Stephen Marino  
Shara Neidell & Carlos Martin  
Michael McCaney Jr.  
Scott Mccreary  
Richard Moberg  
Sebastienne Mundheim  
Tiffany Naiman  
Nancy Burd & Mel Nasielski  
Judith L. Peakes  
David Bushnell & Kimberly Pelkey  
Dr. Julie Phillips & Chris P. Shaw  
Darnelle Radford & Matthew Mastronardi

### \$100-\$499 contd.

Domenic Sanginiti  
Louis Sansivero  
Eric Schaeffe  
Stephen Platt & Robin Schaufler  
Elana Benamy & Ray Scheinfeld  
Ruth Septee  
Gail Sidewater  
Rebecca Silver  
Sam Stead  
Julie & Pete Stern  
Joan E. Stoner  
Bert & Lynne Strieb  
Anne & Edward Wagner  
Mary Goldman & Debbie Weiner  
Robert Wickline  
Christina Wiita & David Cramer  
Melinda Williams  
Bob Weinberg & Eleanor Wilner  
Anne J. Wright  
Mark Zwanger

### \$10-\$99

Anonymous  
Che'Rae Adams  
Patreshettarlini Adams  
Michael Auritt  
Cosmo Baker  
Thomas Baker  
Harry F. Bambrick  
Pamela Barnett  
Sally & Mo Barron  
Michael Bartz  
Leigh Goldenberg & Aaron Bauman  
Anna Bays  
Benjamin Behrend  
Debra Bensala  
Irene Berkowitz  
Marjorie Bicknell  
Barry Brait  
Talmage Brennan  
Arielle Brousse  
Oleg Brovender  
Louis Brown  
William Burrison  
Devan Callahan  
Anthony Camp  
Benjamin Camp  
Iain Campbell  
Jack Cardonick  
Timothy Carey  
Denise Cavaliere



## SUPPORTERS

---

### \$10-\$99 contd.

Maria Ceferatti  
Madeline Chantion  
Kathleen Charamella  
Heather Colletto  
Brian Collins  
Elizabeth Cooper  
Anthony & Mary Creamer  
Gina Creatura  
Leonard Cupingood  
Brenden Dahl  
William Day  
Carmetta Dickerson  
Robert Dilullo  
Jay Donner  
Maxine Dubin  
Dane Eissler  
Charles Emlen  
Nena Eskridge  
Cheryl Fedyna  
Caroline Fernandes  
Carol Fisher  
Courtney Flanagan-Chobert  
Juliana Flower  
Roger Frantz  
Herpich Franziska  
Vincent E. Fumo  
Chaim Galfand  
In Memory of Michael Gannon  
Lawrence Geller  
Connie Georgov  
Nancy Geryk  
Stan Gibell  
Chris Gibson  
Sybil Gilmar  
Bill Goldberg  
Robert Gorchov  
Kavitha Goyal  
Louis Greenstein  
Michael Greer  
Grace Grillet  
Terry & Paul Guerin  
Hermie Leung  
Martha Hagerty  
Stephen Harlen  
Tom Harmaty & Barb Weinstock  
Roberta Hart  
Jean Haskell  
Karen Healey  
Harriet Power & Bob Hedley  
Tom Helmer

### \$10-\$99 contd.

Mickey & Chip Herr  
Archibald Hewes  
David Hodges  
Sheru Hoffman  
Bonny Hohenberger  
Anne & Tim Hunter  
David Jadico  
Barb Jamieson  
Elizabeth Jobs  
Gage Johnston  
Patricia Kane  
Juliette Kang  
Bruce Katsiff  
Elizabeth Kaufer  
Abigail Kay  
John Kay  
Joe Kelly  
Katherine Kelton  
Megan Kiesel  
Daniel Kim  
Dorothy Koons  
Tom Kraines  
Corinne Lagermasini  
Diego Lanao  
Diane Leimbach Ruthie Levikoff  
Rebecca Levine  
Margaret H. Lonzetta  
Diane Rurode & James Lord  
Cirel & Howard Magen  
Ida B. Malloy  
Moiria Kelly Marano  
Linda & David Marder  
Frances G. Martin  
David & Kevin Maynard  
Shira & Alan McCormick  
Mary Pat Walsh  
Hugh McHugh  
Kathryn McMahan  
Fran Metzman  
Jonathan Meyers  
Bill Miele  
Olga Mollot  
Fran Morrone  
Laurie Mufson  
Margaux Murphy  
Paola Noguerras  
Marta Nolan-Alley  
Charlene Nolton  
Eric Nuemann  
Rachel O' Hanlon-Rodriguez

### \$10-\$99 contd.

Jon Olivieri  
Joann Oseroff  
Sheri Ozard  
Danalice Pacheco  
Jhon Jairo Pajon  
Alisa Peet  
Suzanne Petruzul  
Mjumbe Poe  
Rosemary & Frederick Porsche  
Jennifer Procopio  
Carla Puppin  
Kaytee Ray-Riek  
Ro Red  
Iraisa Ann Reilly  
Kenneth Richman  
Claudia Chandana Robinson  
Sonja & David Robson  
Robin Rodriguez  
Jeffrey Rosenbach  
Murray Dubin & Libby Rosof  
Robert Ross  
Judith Sachs  
John & Christel Salera  
Emma Saloky  
Doug Schaller  
Roberta Schoen  
Rachel Rose Shalev  
Barbara Shapiro  
Devon Shayne  
Stephanie Shepard  
Victoria Shertel  
Lois Shestack  
Jennifer Shropshire  
Sarah Singer  
Maria S Sklavos  
Corey & Jonne Smith  
Karen Smith  
Kristyn Chouiniere Smith  
Sandra Smith  
Shirley & Cecil Smith  
Wendi Smith  
Jessica Snow  
Raymond Sorber  
Heather Speirs  
Margaret Spencer  
Paul Stead  
Blanche & George Steele  
Diane & Richard Steinbrink  
Vanessa Sterling  
Sarah Stroney  
Mary Stumpf  
Charles Sutphen  
Brett Smith & Joseph S. Sutton III

## SUPPORTERS

---

### \$10-\$99 contd.

Judith Sznyter  
Jessica Tanksley  
Ashley Tomisek  
Frank Trommler  
Gary Tumolo  
Ubong Udoekwere  
Amber Venti  
Margo Villanova

### \$10-\$99 contd.

Kim Vo  
Paul Waimberg  
Kimberly Walker  
PJ Walkling  
Meghan Walsh  
Stephanie Kyung-Sun Walters  
Edward Warchol  
Thom Weaver

### \$10-\$99 contd.

Cynthia Weiss  
Jacqueline Weitzner  
John Wind  
Jane Winkel  
Sisi Wright  
Tomoyo Yamada  
Ruth Yaskin

## IN KIND DONATIONS

---

Bluecoat Gin  
Cabot Cheese  
Fergus Carey  
Chester County Ciders  
Commonwealth Ciders  
Dad's Hat Rye  
Henri David &  
Halloween Jewelry Store  
Michael Donahue

Federal Distillery  
Sterling Johnson  
Robert J. Kratz & Company  
Mario Lanza Museum  
Longwood Gardens  
Fran & Kathy Murphy  
Tiffany Naiman  
Novacare Rehabilitation/  
Ray Pennacchia

Overbrook Flowers  
Philadelphia Brewing Company  
Philadelphia Phillies  
Doug Smullens  
Stateside Vodka  
Tavern on the Green  
Ten Ebra  
WeVenture

## SPECIAL THANKS

**Philadelphia Scenic Works and Will Bryant • Brey Ann Barrett • Fanny Jackson Coppin School  
Franklin Learning Center • Doug Smullens • Gray Rogers**

## BOARD OF DIRECTORS

---

### Executive Committee

Desiree Salera, Chair  
Sterling Johnson, Vice Chair  
Francis Murphy, Treasurer  
Alison Ezell, Secretary

### Board Members

Deborah Block  
Robert Dever  
Michael Donahue  
Patricia Forcina  
Brett T. Mapp  
Tiffany Naiman  
J. Paul Nicholas  
Bryna Scott  
Dr. Jeffrey Sorkin  
Reuben Wade

### Exile Advisors & Committee Members

Ken Bingham  
Vincent E. Fumo  
Anne Gemmell  
Tom Harmaty  
Liza Herzog  
Shirley Lockwood  
Brett Ashley Robinson  
Gayle Smith  
Robyn Savacool

### Founders

Joe Canuso and Trish Kelly

# THEATRE EXILE TEAM

---

## **Deborah Block, Producing Artistic Director**

### **Business/Administration**

Darnelle Radford, General Manager  
Carolyn Schlecker, Operations Consultant  
Randi Alexis Hickey, Patron Services & Associate Operations Manager  
Mia Christensen, Intern, Front of House  
Rose Farrell, Intern, Electrician, Front of House  
Edgimo, Website  
Andrew Nelson, IT Consultant

### **Artistic**

Matt Pfeiffer, Artist in Residence

### **Education**

TS Hawkins, Director of Education

### **External Relations**

Denise Cavaliere, Director of Individual Giving  
Anne Marie Cammarato, Grant Writer  
Tracy Bucholz & Billy Cook, En Route Marketing

### **Community Engagement**

Sebastienne Mundheim, Producer and Project Manager, Out of Exile

### **Building and Venue Maintenance**

Shane Walsh, Building Manager  
Rosa Mendez, Housekeeper

### **Production**

Janet Embree, Production and Facilities Manager  
Melody Wong, Season Stage Manager  
Nick Schwasman, Technical Director  
Natali Merrill, Season Audio Engineer  
Sophie Smyczek, Season Master Electrician  
Colin McIlvaine, Scenic Consultant  
Blake Hastings, Lead Carpenter, Electrician  
Stephen Peterson, Carpenter  
Casie Weaver, Carpenter  
Clarie Leitner, Scenic Painter

### **Front of House Staff**

Katherine Desimine  
Noah Sturtridge  
Becca Smith  
River Von Waldron



**OF ART AND  
COMMUNITY**

**A TRAVELING CELEBRATION**  
**MONDAY, MAY 22, 2023, 6-9PM**

**HONORING**  **IMPRESARIO**

**HENRI DAVID** ♀ **HALLOWEEN**

**WITH MC  
COOKIE  
DIORIO**

Philadelphia based drag artist, singer, songwriter, designer and lover of all things sparkly!

**RENDEZVOUS AT THEATRE EXILE AND  
THEN GOGO WITH US TO THE VICTOR CAFE!**

Enjoy fabulous food, drink, raffles, and performances  
including GoGo dancing from the Trestle  
Specials and arias from The Victor Cafe Opera Singers!

Toast Deborah Block for her 10 years  
as Producing Artistic Director!

**FESTIVE AND GOGO ATTIRE ENCOURAGED!**  
Valet parking available • Indoors/Outdoors Rain or Shine

**COME AND GOGO WITH US!** theatre exile

[theatreexile.org/exileagogo](http://theatreexile.org/exileagogo) | 215-218-4022

