



Written by **ANTOINETTE NWANDU**

DIRECTED BY OZZIE JONES

PASS OVER

Co-produced by **theatre exile** & **THEATRE
IN THE X**

JUNE 10-27, 2021 | LIVE OUTDOORS AT HAWTHORNE PARK

ESCAPE YOUR EXILE

RAFFLE

ONLY 100 TICKETS WILL BE SOLD FOR \$100 EACH,
GIVING YOU A FANTASTIC CHANCE TO WIN A
PRIZE PACKAGE WORTH \$2,500!

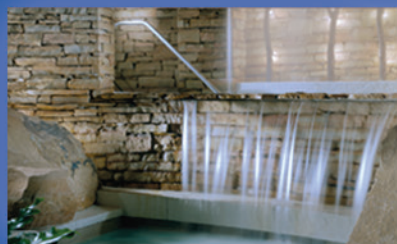

Purchase a ticket for a chance to win a dream getaway at the beautiful Woodloch Resort in the Pocono Mountains. Less than a three-hour drive from Philadelphia, this top-rated, exclusive resort has spacious accommodations in a variety of locations to choose from, including lodge, hotel, and private bungalow settings.

BUY TICKETS: <https://thetreeexile.org/events/escape-your-exile/>

Co-production with:
Theatre in the X

Associate Producer:
The Brothers' Network

Honorary Producer:
Gayle and David Smith

Community Partner:
**Friends of Hawthorne
Park**

PASS OVER

Written by **ANTOINETTE NWANDU**

CAST

Jared Chichester..... Moses
Davon Johnson..... Kitch
David Pica..... Mister / Ossifer

Director

Ozzie Jones

Sound Artist

Melissa Dunphy

Set & Lighting Designer

Alyssandra Docherty

Costume Designer

Tiffany Bacon

Sound Designer

MISSING or N/A

Props Designer

Nana Nimako

Fight Consultant

Renaissance Noir

Stage Manager

Jamel Baker

Production Manager

Evelyn Swift Shuker

Assistant Production

Stage Manager

Randi Hickey

Technical Director: MISSING or N/A Master Carpenter: MISSING or N/A
Master Electrician: MISSING or N/A Sound Engineer & Board op: MISSING or N/A

"Pass Over" is presented by arrangement with Concord Theatricals on behalf of Samuel French, Inc. www.concordtheatricals.com

"The world premiere of Pass Over was produced and presented at Steppenwolf theatre Company, Chicago, IL; Anna D. Shapiro, Artistic Director and David Schmitz, Managing Director Produced by Lincoln Center Theater New York City, 2018 Developed by Cherry Lane Mentor Project, Angelina Fiordellisi, Founding Artistic Director"

Theatre Exile is a member of Theatre Communications Group (TCG), the national organization for the American theatre.



*Member of Actors' Equity Association,
the Union of Professional Actors and
Stage Managers in the United States.



National New Play Network
Associate Member

NOTE FROM PRODUCING ARTISTIC DIRECTOR



Note to Come

CAST & CREW



Playwright Antoinette Nwandu is a New York-based writer for stage, film, and television. Her play *Pass Over* made its New York debut at LCT3/ Lincoln Center in 2018. A filmed version of the Jeff Award-winning *Steppenwolf* production—directed by Spike Lee—premiered at the 2018 Sundance Film Festival and at SXSW, and is currently streaming on Amazon Prime. Victory Gardens produced the World Premiere of her play *Breach: a manifesto on race in America through the eyes of a black girl recovering from self-hate* in February of 2018. Antoinette is a MacDowell

Fellow, a Dramatists Guild Fellow, an Ars Nova Play Group alum, and a Eugene O'Neill Playwrights Conference Literary Fellow. Honors include a Lilly Award (2020); a Lucille Lortel Award (2019); the Whiting Award (2018); the Paula Vogel Playwriting Award (2017); the Lorraine Hansberry Playwriting Award (2008); the Negro Ensemble Company's Douglas Turner Ward Prize (2008), and spots on the 2016 and 2017 Kilroys lists. Her work has been supported by the Sundance Theater Lab, Space on Ryder Farm, Ignition Fest, the Cherry Lane Mentor Project, the Kennedy Center, Page73, PlayPenn, Southern Rep, The Flea, Naked Angels, Fire This Time and The Movement Theater Company. Antoinette has a bachelor's degree in English, magna cum laude, from Harvard College; an MSc from The University of Edinburgh; and an MFA from NYU Tisch. Antoinette is a writer on the second season of Spike Lee's *She's Gotta Have It* for Netflix, and will premiere her play *Tuvalu, or The Saddest Song* at the Vineyard Theater in New York City once the theater is allowed to re-open.

Website: antoinettenwandu.com, Instagram: @anwandu, Twitter: @anwandu



Jared Chichester (Moses) is a 20-year old Philly-based actor and musical artist from Beaumont, Texas. He has most recently appeared as Rev. Jones/Terry/Joop/Hugo in *Passing Strange*, Seaweed J. Stubbs in *Hairspray*, and Danny Zuko in *Grease*. Jared, a self-proclaimed pizza connoisseur, also enjoys skateboarding and vinyl collecting. In his career as a musical artist, Jared has released four albums, which can be found on all major streaming platforms, including Spotify and Apple Music.

Follow Jared on Instagram and Twitter @chichemusic in anticipation for his next album release, *"Hi, My Name is Jared"*, coming in August 2021! Jared would like to thank his family and friends for their love, patience, and persistent motivation!

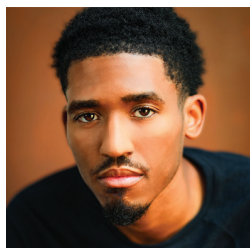

Davon Johnson (Kitch) is honored to make his Theatre Exile and Theatre in the X debut. This is his first role since graduating from Temple University. He would like to thank Ozzie and his wonderful castmates for making this a wonderful experience. Recent credits include *Trouble In Mind* (PAC), *154 Revisted* (RevolutionShakespeare), and *A Midsummer Night's Dream* (ArdenTheaterCO).

CAST & CREW



David Pica (Mister / Ossifer) Regional credits: Philadelphia Young Playwrights, Theatre Exile, Lantern, PAC, Azuka Theatre, Hedgerow Theatre, DelawareShakespeare, Inis Nua Theatre, Revolution Shakespeare, Commonwealth Classic, Quintessence Theatre Group, & Greenfield Collective. He trained at Millikin University, the Royal Conservatoire of Scotland, and with The Factory.

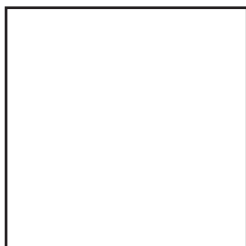

Ozzie Jones (Director) MISSING

Alyssandra Docherty (Set & Lighting Designer) is a Philadelphia based lighting designer. After graduating with honors and a BA in Theatre from DeSales University, she continued her training as an apprentice at Goodspeed Musicals in Connecticut. She spent five seasons as the Lighting Supervisor at Philadelphia Theatre Company, and has been touring internationally with Koresh Dance Company since 2013 and with BalletX since 2017. At Theatre Exile, Aly has designed *Completeness* and *On The Exhale*. Elsewhere locally, her designs have been seen at Delaware Theatre Company's *A Christmas Carol*, Theatre Horizon's *The Color Purple*, and Philadelphia Theatre Company's *Sweat*, among others. Her work has been recognized with Barrymore and Ostrander Award nominations. www.alyssandradocherty.com

Tiffany Bacon (Costume Design) MISSING Award nominations. www.alyssandradocherty.com

CAST & CREW

Melissa Dunphy (Sound Artist) MISSING

Nana Nimako (Props Designer) has designed props and set pieces for Theatre in the X's summer productions of *The Wiz* (2018) and *The Beast of Nubia* (2019). Nana has also designed props for the company's production of *The Colored Museum* (2019) in collaboration with the African American Museum of Philadelphia and for their production of the short children's play *Sense Pass King* (2020) as part of Philadelphia Parks & Recreation's summer Playstreets program. She is excited to be working with Theatre Exile for the first time and hopes you enjoy this amazing show.

Renaissance Noir (Fight Consultant) MISSING

Jamel Baker (Stage Manager) is excited to be back at Theatre Exile! Jamel Baker is a freelance stage manager and has worked with many companies throughout the city including, Tribe of Fools (also a company member), Simpatico, Azuka, Passage Theatre and more. Jamel holds a BFA from Millersville University

CAST & CREW

Evelyn Swift Shuker (Production Manager) (she/her) is an eclectic theater person of Philadelphia. She is a technician, writer, light designer, production manager, and performance artist, at theaters too numerous to be worth listing. Recently, she's been with Theatre Exile, FringeArts, and The Bearded Ladies, and at home writing prose she doesn't want to share. If you work in the theater, you've probably at least seen her; she's that trans woman with half her head shaved. www.eveshuker.com

Randi Hickey (Assistant Production Stage Manager) Randi Alexis Hickey (she/her) is a Philadelphia based director and theatre maker. She is the artistic director and a Resident Member of Apartment 20, through which she produces and directs ensemble-driven new musicals. She has been with Exile for three years, and has worked in the region in a number of capacities with companies like Orbiter 3, The Berserker Residents, Chalkboard Theatre Project, Directors Gathering, and Philly Young Playwrights. www.randialexishickey.com

Deborah Block (Producing Artistic Director) has been a consistent figure in the Philadelphia arts community for over 30 years as a director, dramaturg, producer, curator, choreographer and educator. Deborah has been with Theatre Exile since 2006 and assumed the position of Producing Artistic Director in 2013. Prior to that, she was one of the founding organizers of Philadelphia Live Arts Festival and Philly Fringe (now FringeArts) and was program director for ten years. She received her MFA at Temple University where she taught for nine years. Prior to that, she taught at Rowan University, University of the Arts, and was a teaching artist in many K-12 programs. She has received much recognition for her professional and educational work including receiving the Independence Fellowship in the Arts and the Albert Benzwie Award for playwrighting. She is currently on the board of Theatre Philadelphia and has sat on many local and national panels. A sampling of her previous affiliations include Brat Productions, Theatre Ariel, Philadelphia Young Playwrights Festival, The Wilma Theatre and the CEC. She has worked on over 50 professional productions. For Theatre Exile, she has directed *Babel*, *Among the Dead*, *Sing the Body Electric*, *Guards at the Taj*, *Smoke*, *Red Speedo*, *Cock*, *The English Bride*, *Grotesque Playground Injuries*, *Iron*, *Hunter Gatherers*, *dark play or stories for boys*, *Roosters* and collaborated on *Heart & Soles*.

CAST & CREW

Theatre Exile is dedicated to enhancing the cultural experiences of Philadelphians through the staging of works that engage the imagination. Founded in 1996 by Joe Canuso and Trish Kelly, Theatre Exile was created by a group of artists that explore the complexities of the human condition packed with Philadelphian grit and passion. Exile is the first Philadelphia organization to produce such powerhouse playwrights as Tracy Letts, Lucas Hnath, Annie Baker, Rajiv Joseph, Rona Munro, and Hansol Jung among others. In 2016, Exile was named most fearless theatre by Philly Currents and Best Theatre Company by Philadelphia Magazine. Exile received 92 Barrymore nominations, with 19 awards. In 2017, Theatre Exile left their home to begin a new phase in Exile's life. Following her idea to create a new home in their old location in South Philadelphia, Deborah Block with the Board of Directors collaborated with Center City Development and Cecil Baker + Partners, and created a vision for a new theatre that honors the art and maintains Exiles goals of working in an intimate and flexible environment. They produced their first play in the new theatre in February 2019 and moved their office to the new space in April 2019.

Actors' Equity Association (AEA) was founded in 1913 as the first of the American actor unions. Equity's mission is to advance, promote and foster the art of live theatre as an essential component of our society. Today, Equity represents more than 40,000 actors, singers, dancers and stage managers working in hundreds of theatres across the United States. Equity members are dedicated to working in theatre as a profession, upholding the highest artistic standards. Equity negotiates wages and working conditions and provides a wide range of benefits including health and pension plans for its members. Through its agreement with Equity, this theatre has committed to the fair treatment of actors and stage managers employed in this production. AEA is a member of the AFL-CIO and is affiliated with FIA, an international organization of performing arts unions. For more information, visit www.actorsequity.org.

SUPPORTERS

We would like to give an extra special thanks to the foundations, corporations and individuals whose generosity supports our work.

(This list includes gifts received from July 1, 2018 - January 22, 2020)

Corporate Donations

Brandywine Realty Trust & Jerry Sweeney
The Brothers Network
Dell Giving
En Route
Flim Flam Film
Fox & Dog, LLC.
International House Philadelphia, Inc.
Jensen and Assoc. In.
Network For Good
NovaCare Rehabilitation & Ray Pennacchia
Quaker Printing Group
Southern Land Company, Developers of 1911
Walnut & Tim Downey
Stark & Stark, Michael Donahue
The Victor Cafe
Tiny Dynamite Productions
WXPN
The Blackbaud Giving Fund
Bridge Program: National New Play Network
Commonwealth of Pennsylvania
Charlotte Cushman Foundation
EFM Foundation
Independence Foundation
Sylvia W. and Randle M. Kauders Foundation
Paul E. Kelly Foundation
The Lida Foundation
William Penn Foundation
Pennsylvania Council on the Arts

Foundations & Government

The Philadelphia Cultural Fund
PIDC Community Capital
William K. Stewart Sr. Foundation
Stockton Rush Bartol Foundation
Suzanne Roberts Cultural Development Fund

Foundations & Government (cont.)

The Shubert Foundation
United Way of Greater Philadelphia & Southern NJ
Venturous Theater Fund, a fund of Tides Foundation
June & Steve Wolfson Family Foundation
Wyncote Foundation

Society of Exiles

Fairley & Cecil Baker
Dr. George & Cynthia Barth
Barbara Block
Isabelle Buonocore
Jennifer & David Cardy
Fern & John Culhane
Robert M. Dever
Tobey & Mark Dichter
Mr. Ben Dickinson
Maria Gallagher & Ray Didinger
Anna Maria & Rich Di Dio
Alison Ezell
Linda & David Glickstein
Barbara & Steve Gold
Joni Marcus & Eddie Greves
Susan Hoffman
Sarah Hoskins
Lorie & Nick Howley
Annabelle Jellinek
JMC Fund
Sterling & Deena Johnson
David & Beth Medoway Kagan
Paul E. Kelly
Marta & Bill Kiesling
Peg & Michael Kramer
Robin Sakina & Saifuddin Mama

SUPPORTERS

Society of Exiles (cont.)

Michael Donahue & Alex Moede
Warren Muller
Bill Gehrman & Christopher Mullins, Jr.
Fran & Kathy Murphy
Desiree Salera & Eric Okdeh
Arthur M. Kaplan & R. Duane Perry
Michael Wax & Christine Frost Red
Benjamin Zuckerman & Marian Robinson
Michael Phillips & Sue Rock
Majorie Rosenblum
Betsy Oliphant Ross & Andrew Ross
Marie O`Donnell & Bruce Satalof
Alycia & Tom Scannapieco
Andrew & Bryna Scott
Gayle & David Smith
Reuben Wade & Janice Smith
Deborah Block & Doug Smullens
SaraKay & Stanton Smullens
Jim Smyth
Margaret Harris & Phil Straus
Robert D`Zuro & Kate Sullivan
June & Steve Wolfson
Bruce & Giuliana Zallie

\$500-\$999

Anonymous
Karen & Mark Belding
In Memory of Gene Bishop
Bob & Helen Buttell
James D. Crawford & Judith Dean
Erica & Matt Ezold
Brett Mapp & Morgan Hugo
Judy Kaplow
Gene Gualtieri & Mary McManus
Nancy Burd & Mel Nasielski
Jill & Rich Orlando
Lynn Marks & Clifford Pearlman
Matthew Rader

\$500-\$999 (cont.)

Pam & Gresham Riley
Kathyanne Cohen & Adam Schless
Dr. Julie Phillips & Chris P. Shaw
Dr. Jeffrey Sorkin
Barbara & James Sterchele
Joe & Rachel Stern
Julie & Pete Stern
Diane Dalto & Richard Woosnam

\$100-\$499

Anonymous
Kim & David Adler
Dirk L. Allen
Sarah Anton
Sandra & Jamie Arnold
Dana Ash
Pamela Barnett
Patrick Barrett
Sally & Mo Barron
Carol Beam
Daniel & Susan Behrend
Deanne Bennett
Jay & Nancy Berkowitz
Marie, Angela & Sanniyah Bey
Dorothy Brown
Daniel Buchanan
Marian & John Bumbaca
Marie Burdett
William Burrison
Richard Buxton
Anton & Kirsten Canuso
Katie & Bryan Clark
Heather Coyne
David Cramer & Christine WiitaLynn Marks &
Clifford Pearlman
Matthew Rader
Jimmy Crowley
Liza Herzog & Paul Curci

SUPPORTERS

\$100-\$499 (cont.)

Donna Hunt & Chris Deephouse
Rhonda Dickey
George F. Koch, Jr. & Santo A. DiDonato
Robert DiSerafino
John & Lois Durso
Nancy & Robert Elfant
Cheryl Fedyna
David Ingram & Melanye Finister
Marc Fischer
Charles Flemming
Patricia Forcina
Performing Arts Foundation
Vincent E. Fumo
Sabrina Galloway
Joanne Bursich & Randy Giancaterino
Thomas Gibson
Roseann P. Gill
Michael Greer
Mike Hagan
Ralph & Natalie Hirshorn
Robert Holum
Eileen M. O'Brien & Samuel G. Hopkins
Esther & Robert Hornik
Margot Horwitz
Caren Hosansky
George & Nan Hurley
Pat Hynes
Judy Adamson & Fred Jackes
Ellen Heber-Katz
Sam Katz
Leslie Kaufman
Bill Keough
Nancy Boykin & Dan Kern
Ken Kesslin
Michael Lampson & Min-Young Kim
Elliott Korsen
Valerie Koscelnik
Carolyn Schlecker & Bob Kosseff
Myra Kranzel

\$100-\$499 (cont.)

Allen J. Kuharski
Melanie Kzirian
Elisabeth & Russ LaMotte
Eva & Michael Leeds
Edward Sobel & Judith Levine
Rebecca Levine
Natalie Levkovich
Ronald VanLangeveld & Karen Lichter
Gregory & Dr. Cynthia Line
Shirley Lockwood
Diane Rurode and James Lord
Kim Loux
Bruce Love
Cirel & Howard Magen
Diane Cribbs & Arthur Mann
Shara Neidell & Carlos Martin
Rosalie Matzkin
Cary Mazer
Michael McCaney Jr.
Ray Costello & Deb Miller
Margaret Miller
Olive Mosier
Debbie & Henry Newman
Maureen Barden & David Othmer
Gwen Ottinger
Art Panfile
Guido & Aileen Pasquel
John & Judith L. Peakes
David Bushnell & Kimberly Pelkey
Cathy & Frank Pfeiffer
Joseph Phillippi
Susan Rock & Michael Phillips
In Memory of Karen Pressel
Carol Saline & Paul Rathblott
Laura Regnier
Renée Rollin
Laurie & Steven Rosard
Murray Dubin & Libby Rosof
Anisa George & Dan Rothenberg

SUPPORTERS

\$100-\$499 (cont.)

Adelle Rubin
Lane Savadove
Eric Schaeffer
Stephen Platt & Robin Schaufler
Elana Benamy & Ray Scheinfeld
Raymond Scheinfeld
Pamela Schreiber
Ruth Septee
Robert & Pamela Shaw
Beverly Short
Charlotte Shuman
Gail Sidewater
Anne Dunnington & Berne Siergiej
Joy Hockman & Jack Silverberg
Maria S Sklavos
Whit MacLaughlin & Catharine K. Slusar
Corey & Jonne Smith
William & Darlene Smith
Heather Speirs
Davida Grossman & John Spencer
Margaret Spencer
Rachel Harr & Keith Stallone
Bert & Lynne Strieb
Frank Trommler
Natalie Huguet & Frank Trommler
Lee & Christopher Van De Velde
Michael Norris & Matt Varrato
Richard Vermeil
Caroline Idinopulos Vigran
Anne & Edward Wagner
Sharon & Paul Waimberg
Robert Wallner
Maria Werner-Wasik
Khaliyah Ali & Spencer Wertheimer
David Cramer & Christina Wiita
David Williams
Bob Weinberg & Eleanor Wilner
Pam & Ed Zenzola
Maria & Michael Zorzy

\$10-\$99

Anonymous
Sue Aistrop
Diana Altegoer
Carl A. Anderson
Joseph Angelastro
Bev Appleton
Harry F. Bambrick
Brey Ann Barrett
Kathleen Barry
Michael Bartz
David & Jo Baskin
Leigh Goldenberg & Aaron Bauman
Benjamin Behrend
Michael Hollinger & Megan Bellwoar
Bruce Benjamin
Irene Berkowitz
R Beschler
Max Bier
Valerie Blassey
Libby Harwitz & Burton Blender
Dennis Bloh
Elayne Bloom
Janice Bogen
Damon Bonetti
Anna Boyd
Daniel Boylen
Oleg Brovender
Joyce Brzyski
Mary Ellen Burd
Timothy Carey
Liam Castellan
Robert Chalfin
Colleen Coffey
Rosina Coltellaro
Elizabeth Cooper
Gabrielle Corsaro
Emily Costello
Leonard Cupingood
Alexandra Curth

SUPPORTERS

\$10-\$99 (cont.)

Pat Damico
Emily Darigan
Sarah Darrow
Greg Deatz
Donna Hunt & Chris Deephouse
Lynn Dellapietra
T. J. Deluca
Robert DiLullo
Amanda Distefano
James Dobner
Kimiko Doherty
Marsha Z. Dollinger
Jack Donegan
Jay Donner
Katherine Douglas
Katharine Dunlevy
Nicole Erb
Nancy Eshelman
Nena Eskridge
David & Molly Espey
Gregory Falter
Susan Feagin
L M Feldman
Marcia Ferguson
David Finger
Susan & James Fiordeliso
Lana & Ralph Fishkin
Charles Fitzpatrick
Juliana Flower
Judi Forman
Jennifer Fouche
Diane Fromm
Ivan Fuller
Dr. Kevinjohn Gallagher
In Memory of Michael Gannon
Sara Garonzik
Maurizio Giammarco
Stan Gibell
Tanya Gidaro

\$10-\$99 (cont.)

John Gilland
Sybil Gilmar
Stan Glowiak
Bill Goldberg
David Goldfarb
Janet Goldwater
Steve Greenberg
Louis Greenstein
Grace Grillet
Margaret Gripshover
Terry & Paul Guerin
Lauren Hallenbeck
Stephen Harlen
Jean Haskell
Harriet Power & Bob Hedley
Tom Helmer
Howard Herman-Haase
Geoffrey Hindle
Michael Hisamoto
James Mcclory & Deborah Hoellein
Bonny Hohenberger
Merle Lee Holman
Becky Huff
Anne & Tim Hunter
Michael Ippoliti
Willa Jaffe
Jaclyn Janis
Grace Jeschke
Janet Johnson
Carol Orme-Johnson
Veronica Kain
Gina Kaiser
James Kane
Angela Kapalko
Bruce Katsiff
Dorilona Rose & Michael Kay
Paul Klevan
Eric Knight
Gregg Henry Kohlhepp

SUPPORTERS

\$10-\$99 (cont.)

Leland Kowalski
Alisa Kraut
Marilyn Kraut
Rebecca Kraut
Darren Lacroix
Paula Cramer & Warren Laddon
Barry Lassoff
Martha & Marshall Ledger
Melanie Leeds
Thomas & Paula Legere
Stefanie Leibovitz
Diane Leimbach
Kelsey Lejeda
Ruthie Levikoff
Joseph Lex
Rachel Lipton
Jean Lock
Margaret H. Lonsetta
Benjamin Lovell
Hannah MacLeod
Paul Makurath
Joe & Joanne Mallamaci
Jeffrey Brown & Sandee Mandel
Linda & David Marder
Ellin Martens
Frances G. Martin
Shira & Alan McCormick
Lyndsey & Kevin McCormick
Terrilyn McCormick
Robert Miller
Carolyn Miron
Richard Moberg
Timothy Moir
Denise M. Mullin
Lisa Myers
David Penkower & Namrata Narain
Pamela Nelson
Veronica Nitka
Charlene Nolton

\$10-\$99 (cont.)

Yannick Trapman-O`brien
Darlene Olsen
Dr. Chelsea Phillips
Rosemary & Frederick Porsche
Minou Pourshariati
Carla Puppini
Renee Quarterman
Linda Rappaport
Ms. Susan Reisbord
Elizabeth & Hershel Richman
Kenneth Richman
Robin Rodriguez
Hal & Sue Rosenthal
Sandra G. Rosenthal
Judith & Ed Ruback
Sue & Martin Rubel
Carole H. & Irwin C. Saft
Fania & Louis Samuels
Domenic Sanginiti
Julianne Schaub
Jeremy Schobel
Grace Gonglewski & Weic Schoefer
Megan Schumacher
Deborah Schwartzman
Denise Scobee
Janet & Jerry Selber
Rachel Rose Shalev
Robert Sharrar
Amanda Sheldon
Janet Silverstein
Elle Smith
Kristyn Chouiniere Smith
Shirley & Cecil Smith
Raymond Sorber
Jane Spencer
Blanche & George Steele
Dr. Dean Steinberg
Diane & Richard Steinbrink
Karen & Michael Stensgaard

SUPPORTERS

\$10-\$99 (cont.)

Bill & Debra Stewart
Sabrina Boyd-Surka
Charles Sutphen
Brett Smith & Joseph Sutton III
Shawn Sweeney
Dr. Dolores & George Szymanski
William Scott Thorp
Tiffany Threadgould
Paule Turner
Nicholas Urban
Pamela Walkling
Jeffrey Walls

\$10-\$99 (cont.)

Barbara Watson
Mary Goldman & Debbie Weiner
Cynthia Weiss
Valerie White
D D Wigley
Adrena Williams
Howard Green & Julia Williams
Caroline Young
Charles Zacney
Julie Zaffarano
Anita Zippert
Dorothy Zubras

advertisement?

THEATRE EXILE STAFF

Brey Ann Barrett.....	Interim Associate Artistic Director
Deborah Block.....	Producing Artistic Director
Anne Marie Cammarato.....	Grant Writer
Denise Cavaliere.....	Director of Individual Giving
Brenden Dahl	Virtual Intern
Edgimo.com.....	Web Design
Carter Ford.....	Rental Support
Bill Godshall.....	Stagehand
Kyleen Goode.....	External Relations Associate
Nikki Hagedorn.....	Graphic Designer
TS Hawkins.....	Education Director & Virtual Patron Support
Randi Alexis Hickey.....	Virtual Patron Support
Sebastienne Mundheim.....	Out of Exile Program Director
Andrew Nelson	IT Specialist
Matt Pfeiffer.....	Artist in Residence
Carolyn Schlecker.....	Operations Consultant
Evelyn Swift Shuker.....	Production Manager
Autumn Valdez.....	General Manager

BOARD OF DIRECTORS

Executive Committee

Desiree Salera, Chair
Sterling Johnson, Vice Chair
Francis Murphy, Treasurer
Alison Ezell, Secretary

Founders

Joe Canuso and Trish Kelly

Board Members

Deborah Block
Michael Donahue
Brett T. Mapp
Betsy Oliphant Ross
Bryna Scott
Dr. Jeffrey Sorkin
Reuben Wade

Exile Advisors & Committee Members

Ken Bingham
Robert Dever
Patricia Forcina
Vincent E. Fumo
Maria Gallagher
Anne Gemmell
Shirley Lockwood
Doug Smullens

SPECIAL THANKS

[Brey is putting together]

advertisement?